

## PLANNING ENFORCMENT PLAN UPDATE PERFORMANCE DATA

### Lower Priority Cases - Received

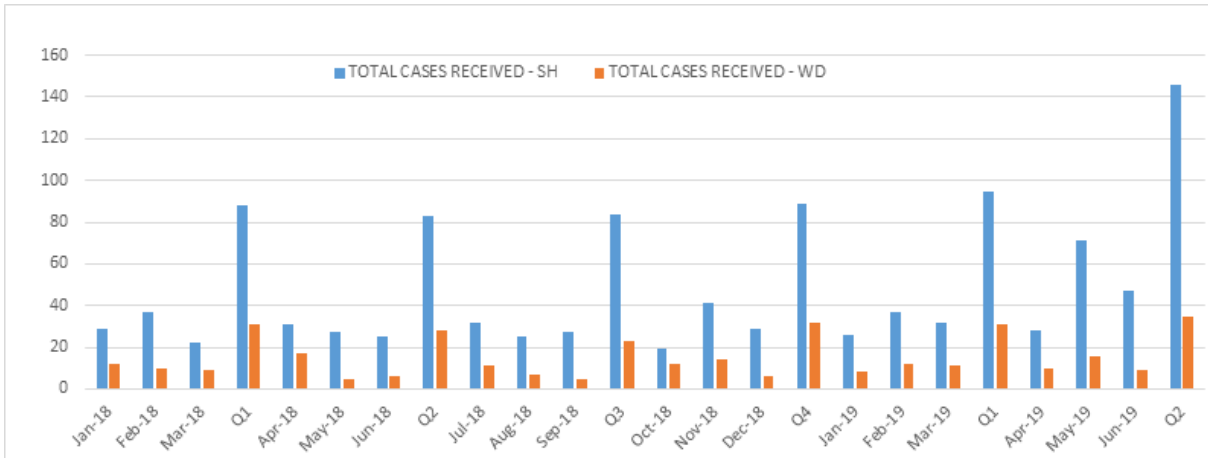

### Higher Priority Cases - Received

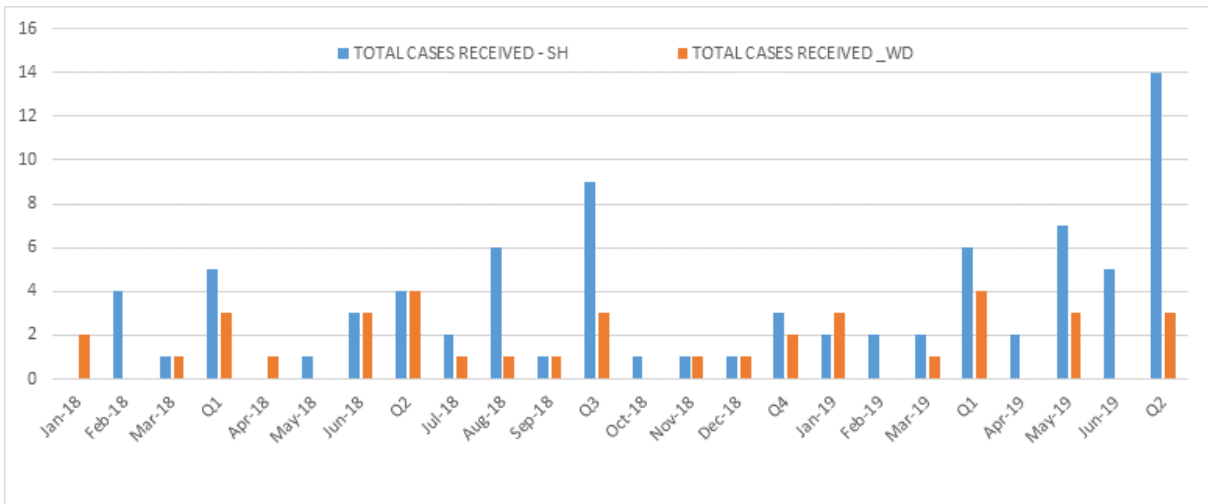

# Case Throughput: Received/Closed/Outstanding

## South Hams

### Planning Enforcement-

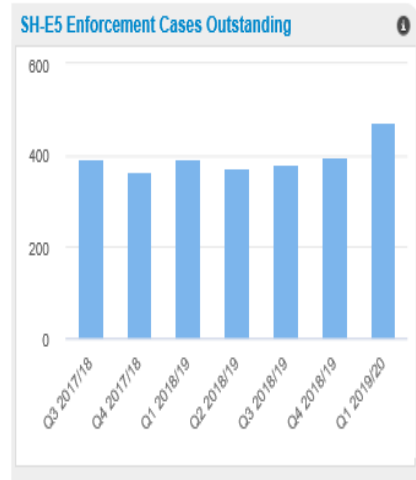
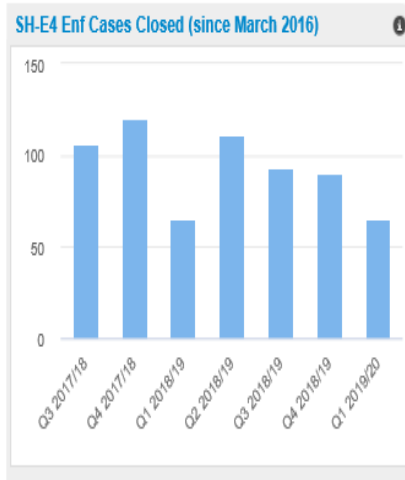
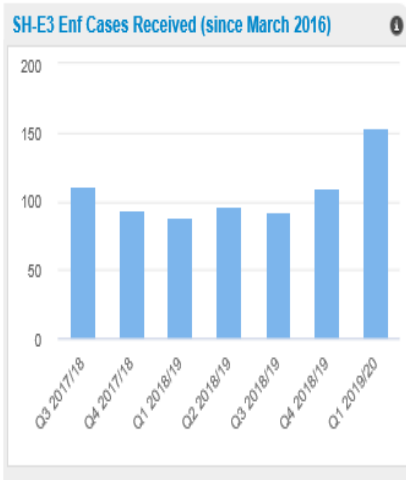

## West Devon

### WD Planning Enforcement-

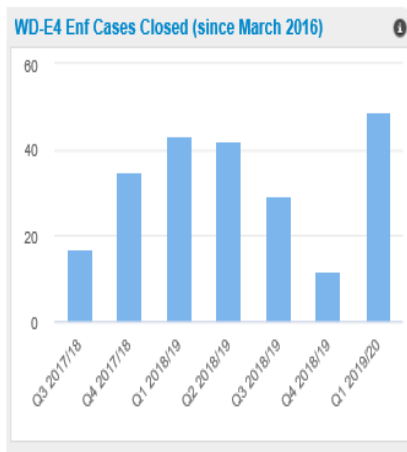
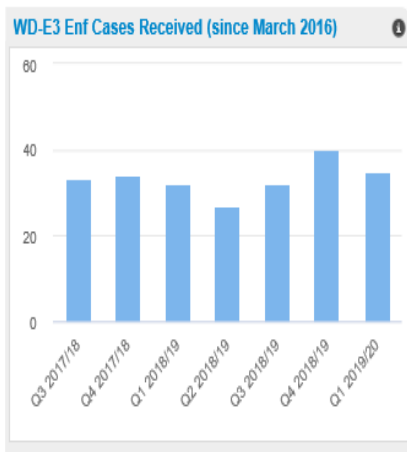

Performance against Targets – Lower Priority Cases

South Hams - Lower Priority

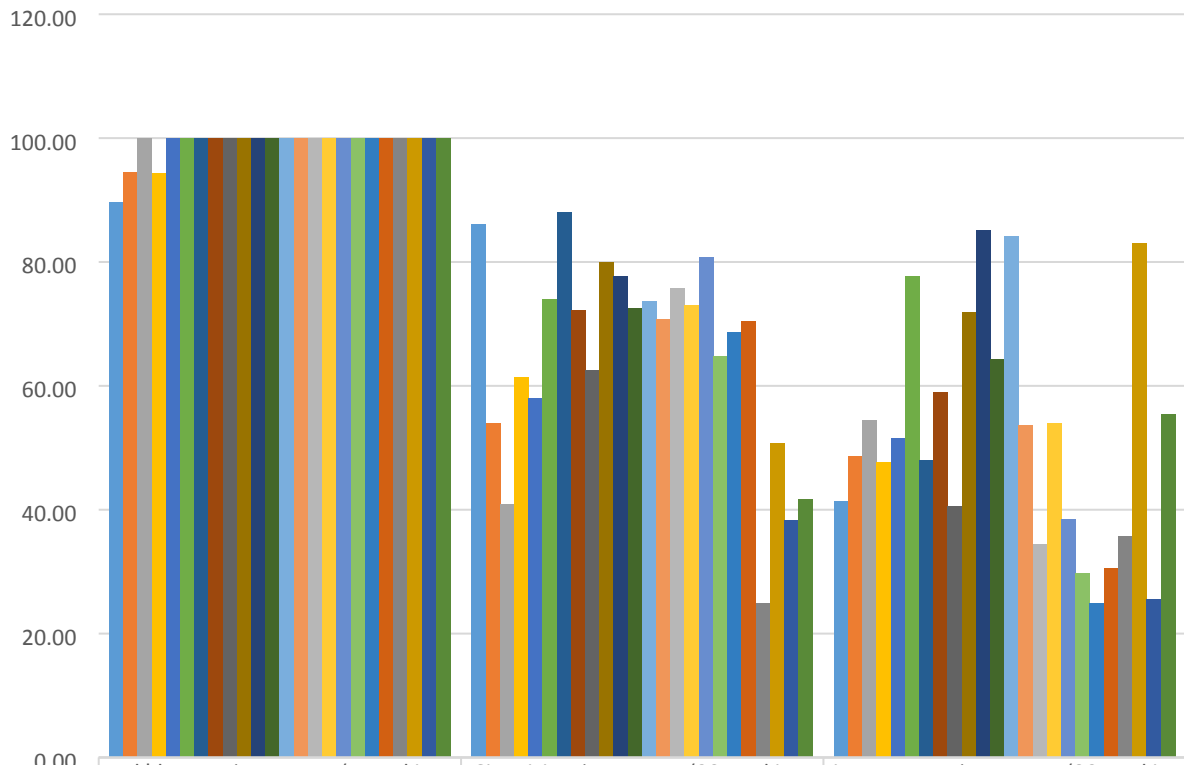

Axis Title	Ack'd etc - % on target (7 working days/9 days) 100% target	Site visits % on target (20 working days/28 days) 80% target	First contact % on target (30 working days/40 days) 80% target
Jan-18	89.66	86.21	41.38
Feb-18	94.59	54.05	48.65
Mar-18	100.00	40.91	54.55
Q1	94.32	61.36	47.73
Apr-18	100.00	58.06	51.61
May-18	100.00	74.07	77.78
Jun-18	100.00	88.00	48.00
Q2	100.00	72.29	59.04
Jul-18	100.00	62.50	40.63
Aug-18	100.00	80.00	72.00
Sep-18	100.00	77.78	85.19
Q3	100.00	72.62	64.29
Oct-18	100	73.68	84.21
Nov-18	100	70.73	53.66
Dec-18	100	75.86	34.48
Q4	100.00	73.03	53.93
Jan-19	100	80.77	38.46
Feb-19	100	64.86	29.73
Mar-19	100.00	68.75	25.00
Q1	100.00	70.53	30.53
Apr-19	100	25.00	36
May-19	100	50.70	83
Jun-19	100	38.30	26
Q2	100.00	41.78	55

## West Devon- Lower Priority

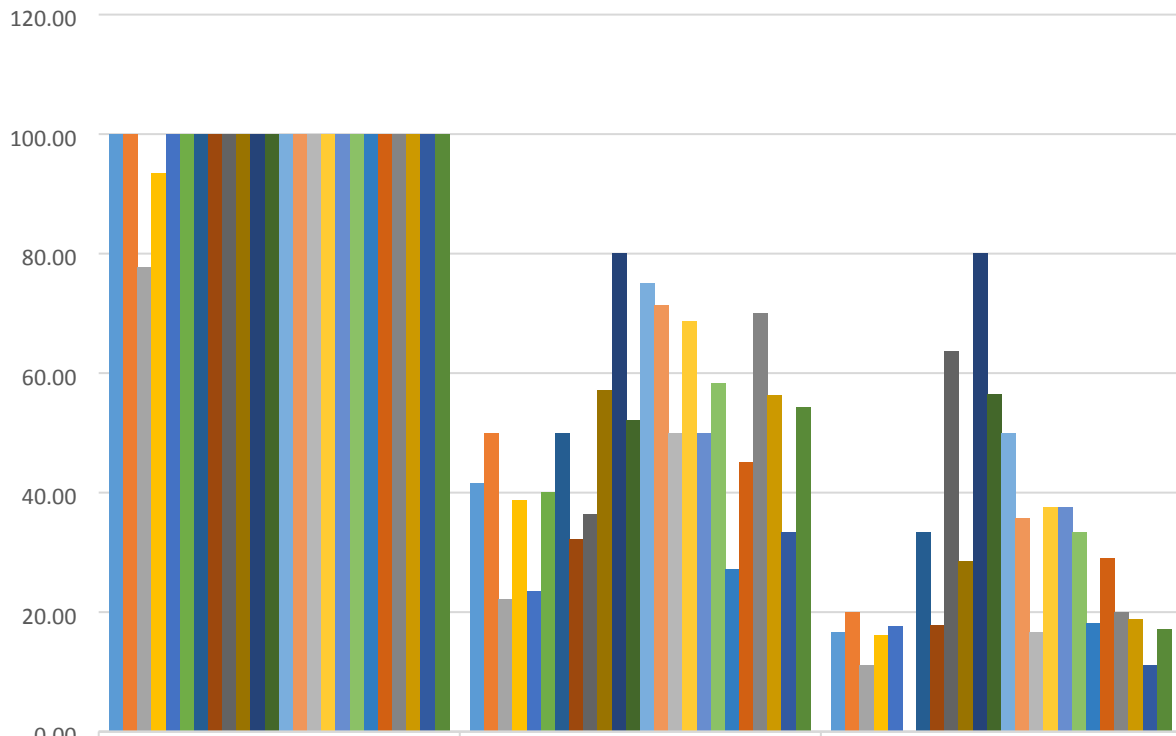

Axis Title	Ack'd etc - % on target (7 working days/9 days) 100% target	Site visits % on target (20 working days/28 days) 80% target	First contact % on target (30 working days/40 days) 80% target
Jan-18	100.00	41.67	16.67
Feb-18	100.00	50.00	20.00
Mar-18	77.78	22.22	11.11
Q1	93.55	38.71	16.13
Apr-18	100.00	23.53	17.65
May-18	100.00	40.00	0.00
Jun-18	100.00	50.00	33.33
Q2	100.00	32.14	17.86
Jul-18	100.00	36.36	63.64
Aug-18	100.00	57.14	28.57
Sep-18	100.00	80.00	80.00
Q3	100.00	52.17	56.52
Oct-18	100.00	75.00	50.00
Nov-18	100.00	71.43	35.71
Dec-18	100.00	50.00	16.67
q4	100.00	68.75	37.50
Jan-19	100.00	50.00	37.50
Feb-19	100.00	58.33	33.33
Mar-19	100.00	27.27	18.18
q1	100.00	45.16	29.03
Apr-19	100.00	70.00	20.00
May-19	100.00	56.25	18.75
Jun-19	100.00	33.33	11.11
q2	100.00	54.29	17.14

Performance against Targets –Higher Priority Cases

South Hams - Higher Priority

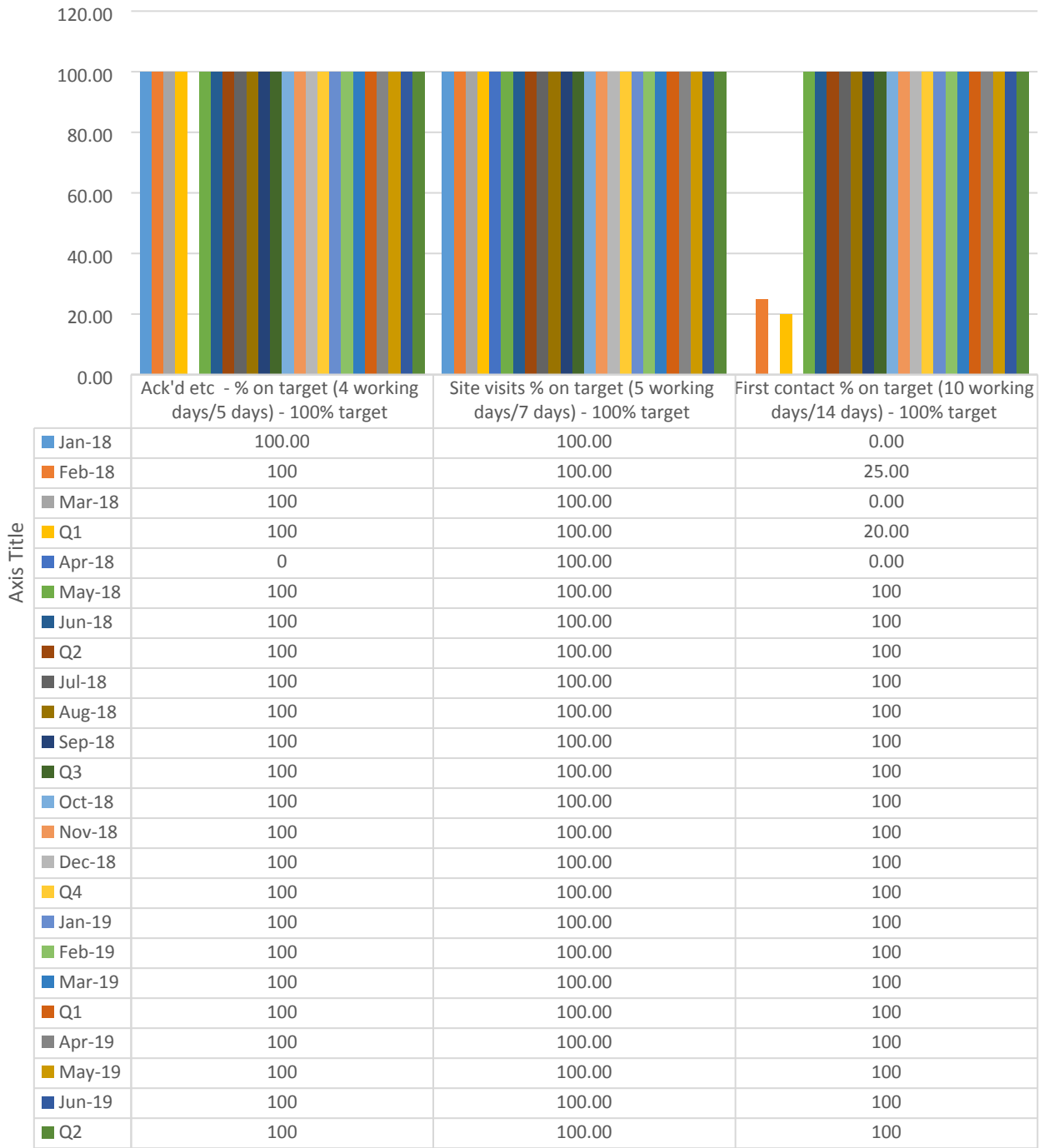

### West Devon- Higher Priority

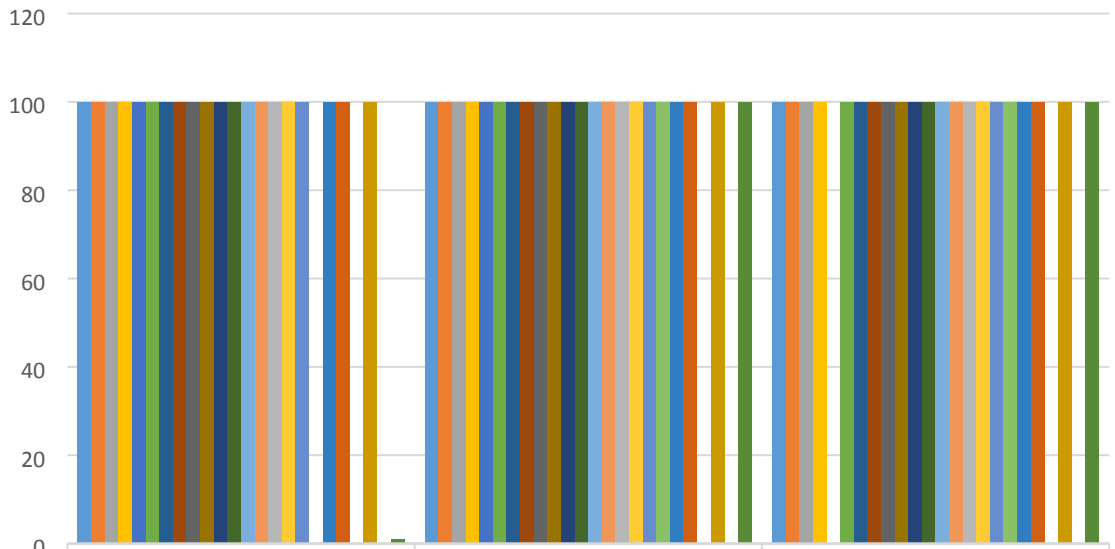

Axis Title	Ack'd etc - % on target (4 working days/5 days) - 100% target	Site visits % on target (5 working days/7 days) - 100% target	First contact % on target (10 working days/14 days) - 100% target
Jan-18	100	100	100
Feb-18	100	100	100
Mar-18	100	100	100
Q1	100	100	100.00
Apr-18	100	100	0
May-18	100	100	100
Jun-18	100	100	100
Q2	100	100	100
Jul-18	100	100	100
Aug-18	100	100	100
Sep-18	100	100	100
Q3	100	100	100
Oct-18	100	100	100
Nov-18	100	100	100
Dec-18	100	100	100
Q4	100	100	100
Jan-19	100	100	100
Feb-19	0	100	100
Mar-19	100	100	100
Q1	100	100	100
Apr-19	0	0.00	0
May-19	100	100.00	100
Jun-19	0%	0.00	0
Q2	100%	100.00	100